A3x3: 420x891
A: 0,36 m²

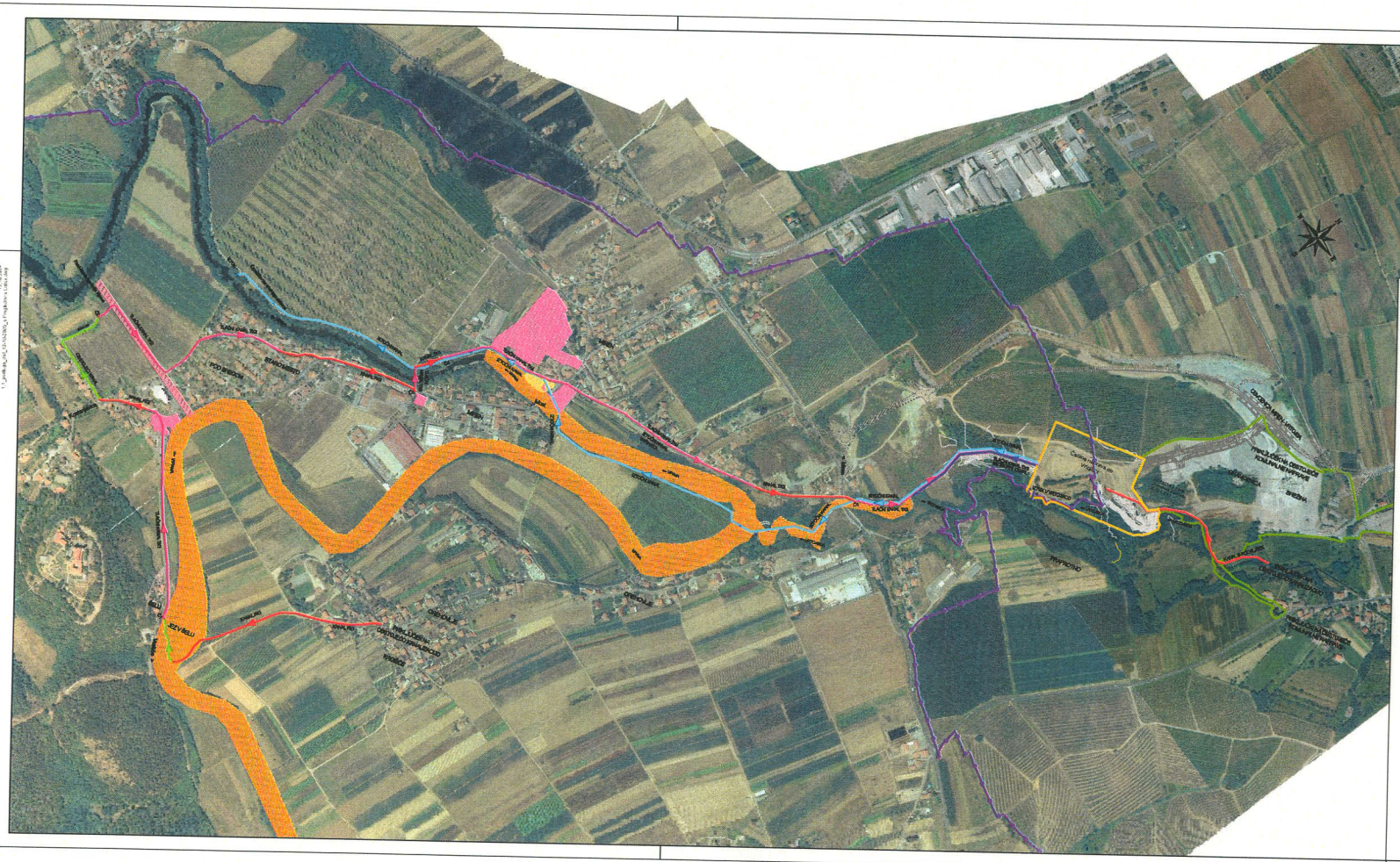
VRTOJBICA
BRESTOVICA
BRESTOVICA
BRESTOV